

**ACT #222/BUILDING DESIGN INFORMATION**

LB1-488 REV 2-94

Yes  
 No  
 Comments

OFFICIAL USE ONLY

**D2**

Building Street Address \_\_\_\_\_  
 City or Town \_\_\_\_\_  
 Owner Name \_\_\_\_\_  
 Owner Address \_\_\_\_\_  
 Sq. Ft. \_\_\_\_\_

**BUILDING REQUIREMENTS**

1. Building Envelope
  - A. Glazing (Includes All Windows, Glass Doors, Skylights, Etc. in Bldg. Envelope)
    - 1) Single Pane

FULL HEIGHT  
SPLIT FACE CMU

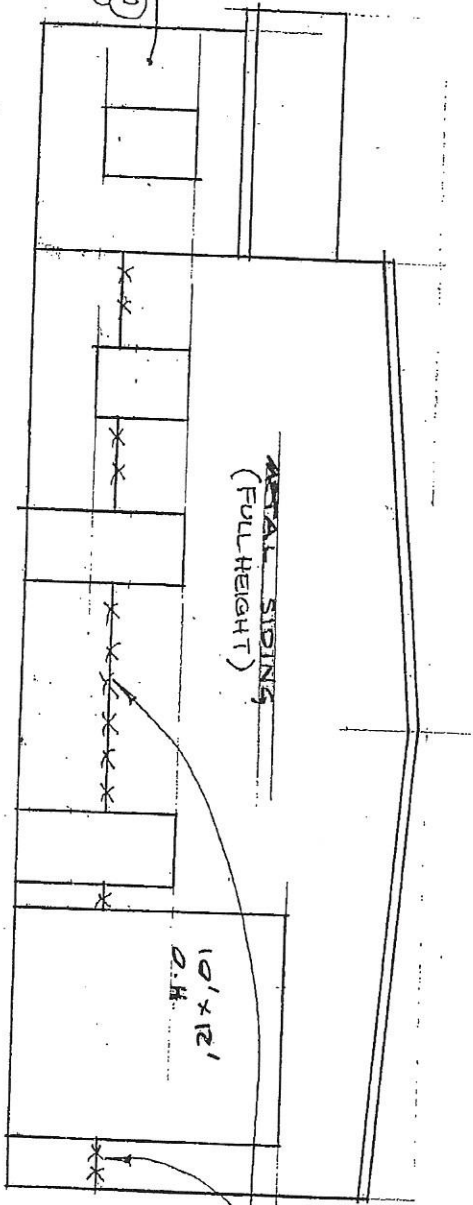

METAL SIDING  
(FULL HEIGHT)

10' x 12'  
D.H.

4' HIGH SPLIT FACE  
C.M.U. ELIMINATED  
FROM SIDES OF  
BUILDING.

HIGHT

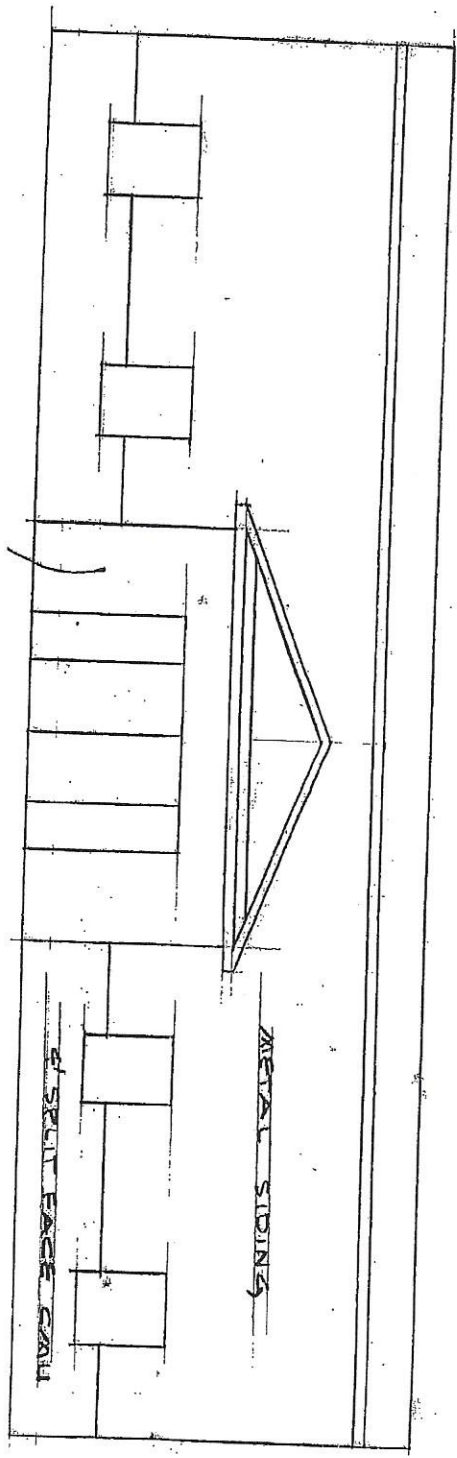

METAL SIDING

4' SPLIT FACE CMU